

↑ INNES ROAD ↑

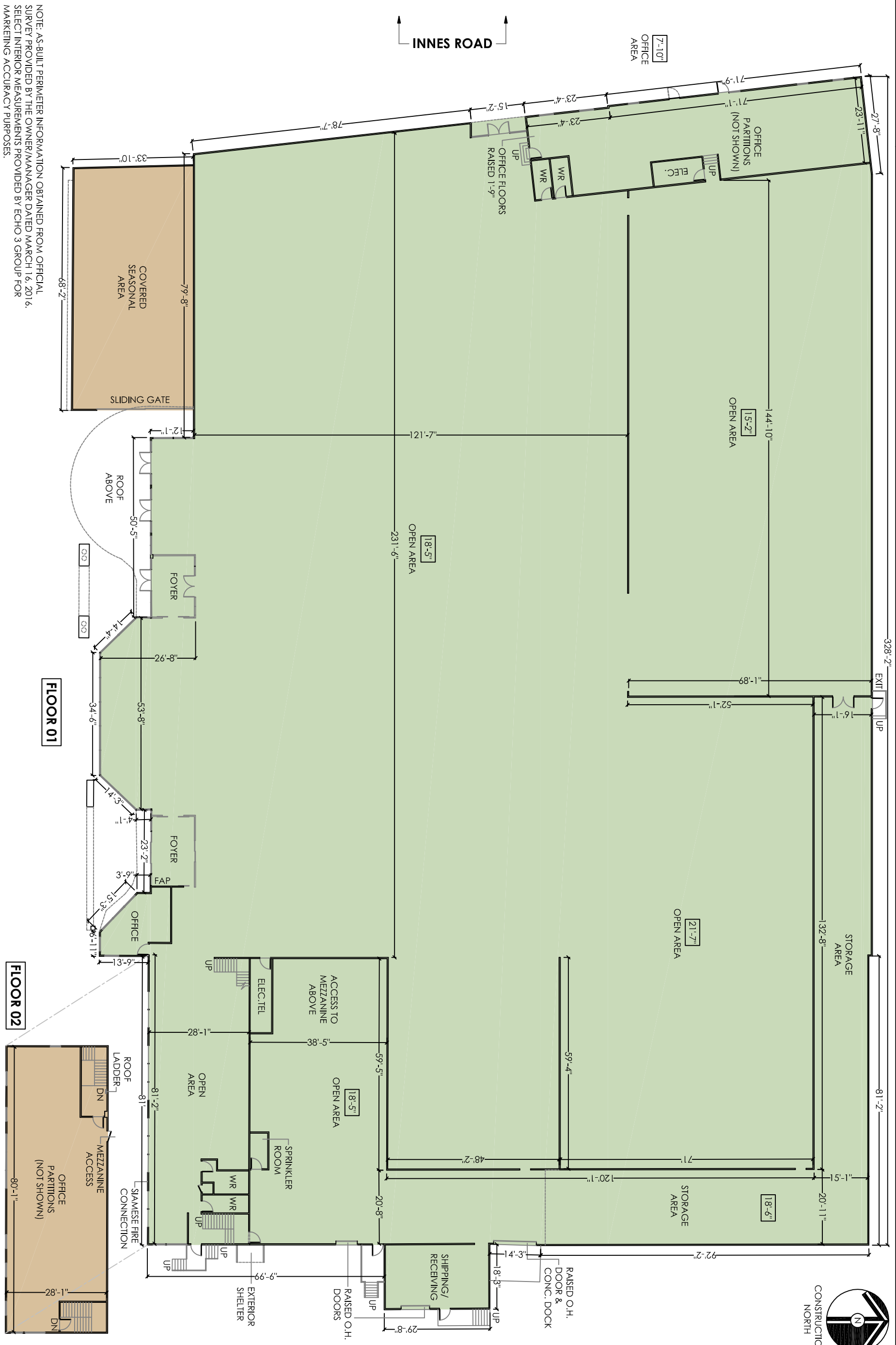

NOTE: AS-BUILT PERIMETER INFORMATION OBTAINED FROM OFFICIAL SURVEY PROVIDED BY THE OWNER/MANAGER DATED MARCH 16, 2016. SELECT INTERIOR MEASUREMENTS PROVIDED BY ECHO 3 GROUP FOR MARKETING ACCURACY PURPOSES.

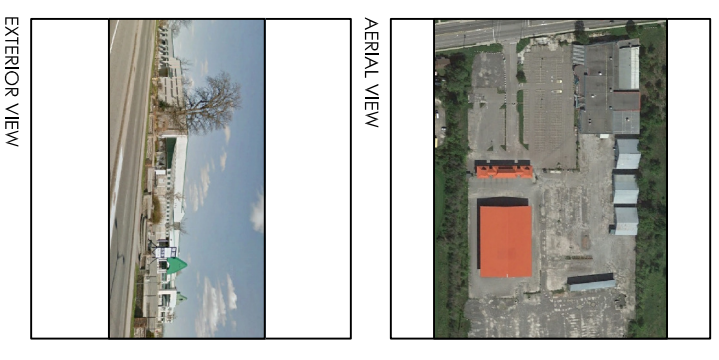

- LEGEND:**
- EXISTING WALLS
  - ELEC. ELECTRICAL
  - EP ELECTRICAL PANEL
  - FCP FIRE CONTROL PANEL
  - HW HOT WATER TANK
  - TEL TELECOMMUNICATIONS
  - 0'-0" HEIGHT TO UNDERSIDE OF FINISHED CEILING OR EXPOSED STRUCTURE

- SHADING LEGEND:**
- TENANT AREA 1
  - TENANT AREA 2

**PREPARED FOR:** Glenview Management  
**ADDRESS:** 3636 Innes Rd., Orleans, ON  
**DATE:** March 31, 2017  
**REVISION:** N/A  
**PROJECT NUMBER:** 200177  
**DRAWING SCALE:** 1/4" = 1'-0" - Tabloid Size

